

ELEVATION

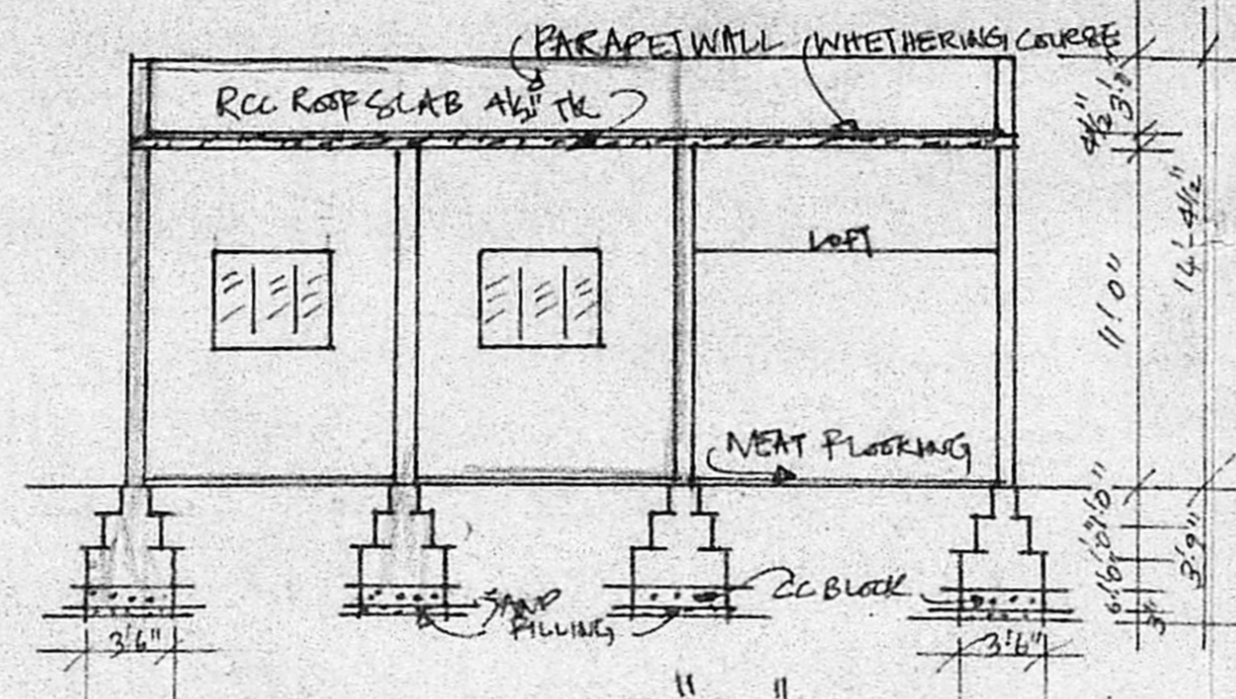

SECTION "KK"

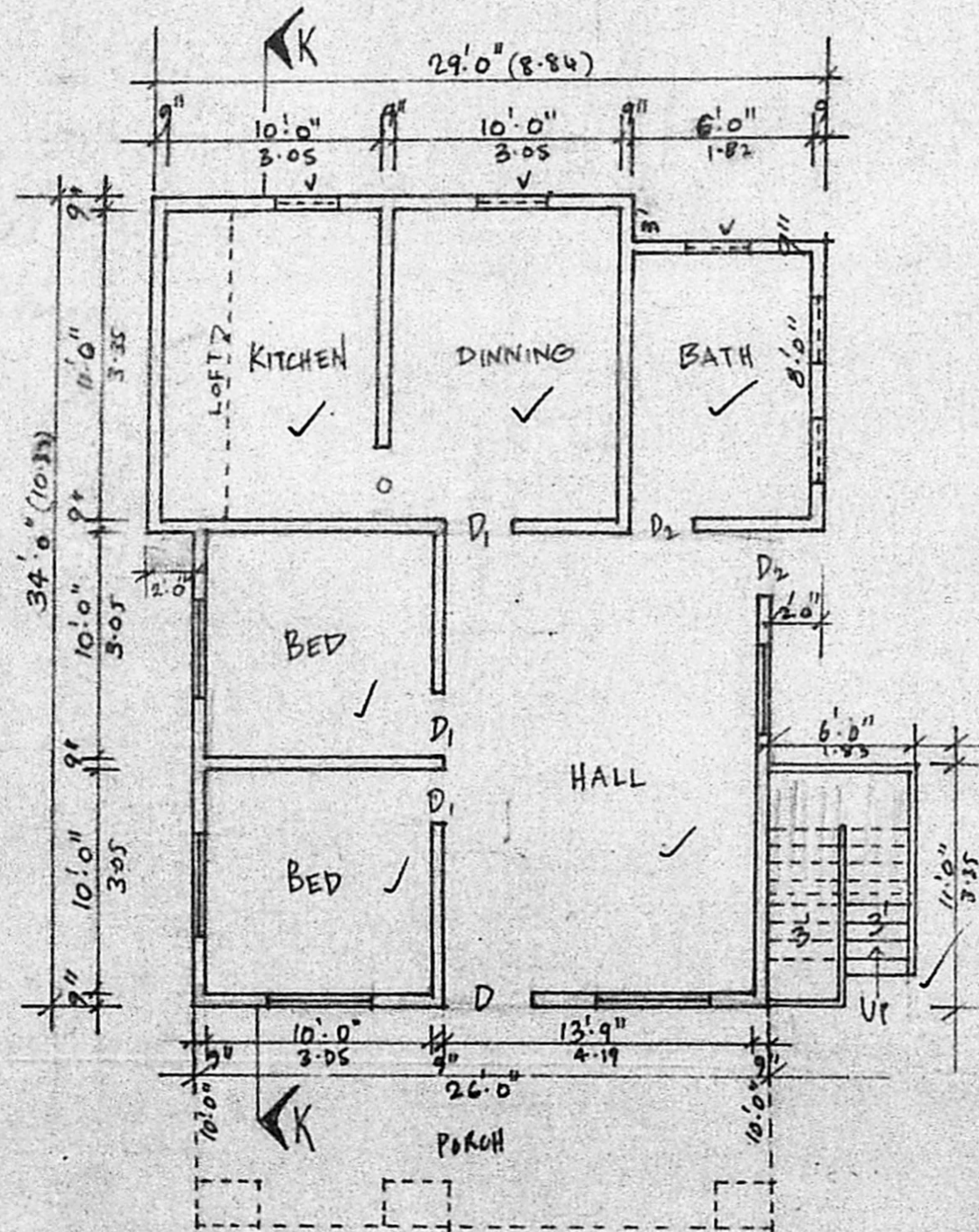

GROUND FLOOR PLAN

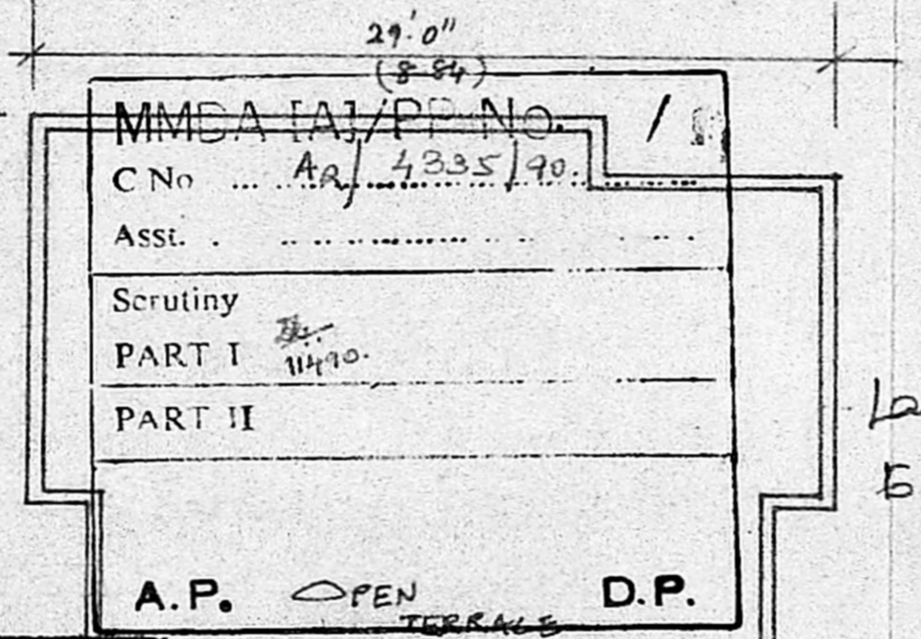

TERRACE PLAN

Planning Permit No. A/1273/90
APPROVED
 SUBJECT TO THE CONDITIONS IN THIS OFFICE LETTER
 No. A/4335/90 Date 21-9-90
 o/e S. Jayaram 21.9.90
 FOR MEMBER SECRETARY
 MADRAS METROPOLITAN
 DEVELOPMENT AUTHORITY
 MADRAS 600 008.

SCHEDULE OF JOINERY

- D.T.W. DOOR 3'6" x 7'0"
- P.T.W. DOOR 3'0" x 7'0"
- D₂ T.W. DOOR 2'6" x 6'6"
- V. VENTILATOR 2'6" x 1'0" (JALLY)

Ramakrishna
polytechnic

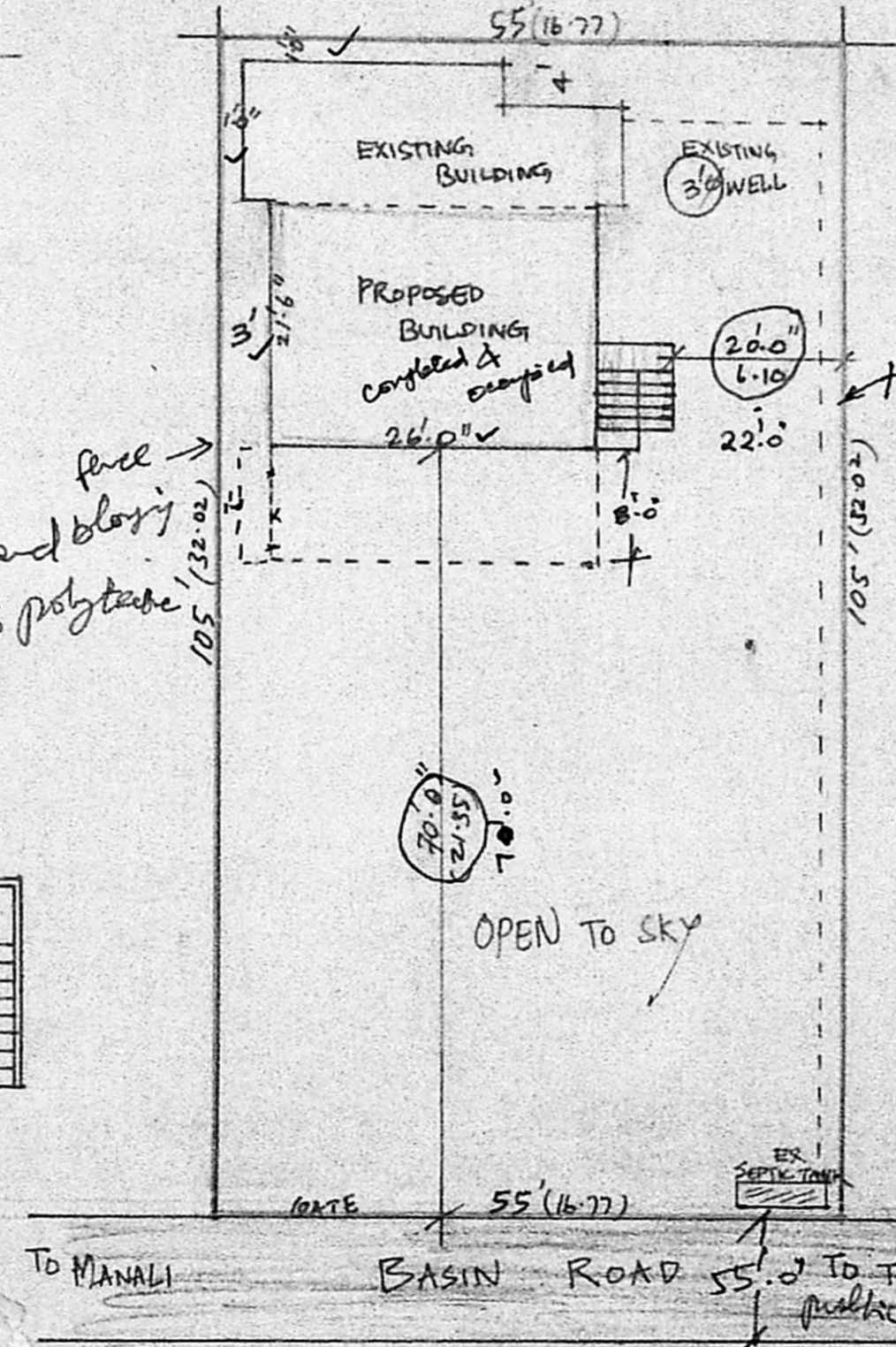

SITE PLAN (1"=16")

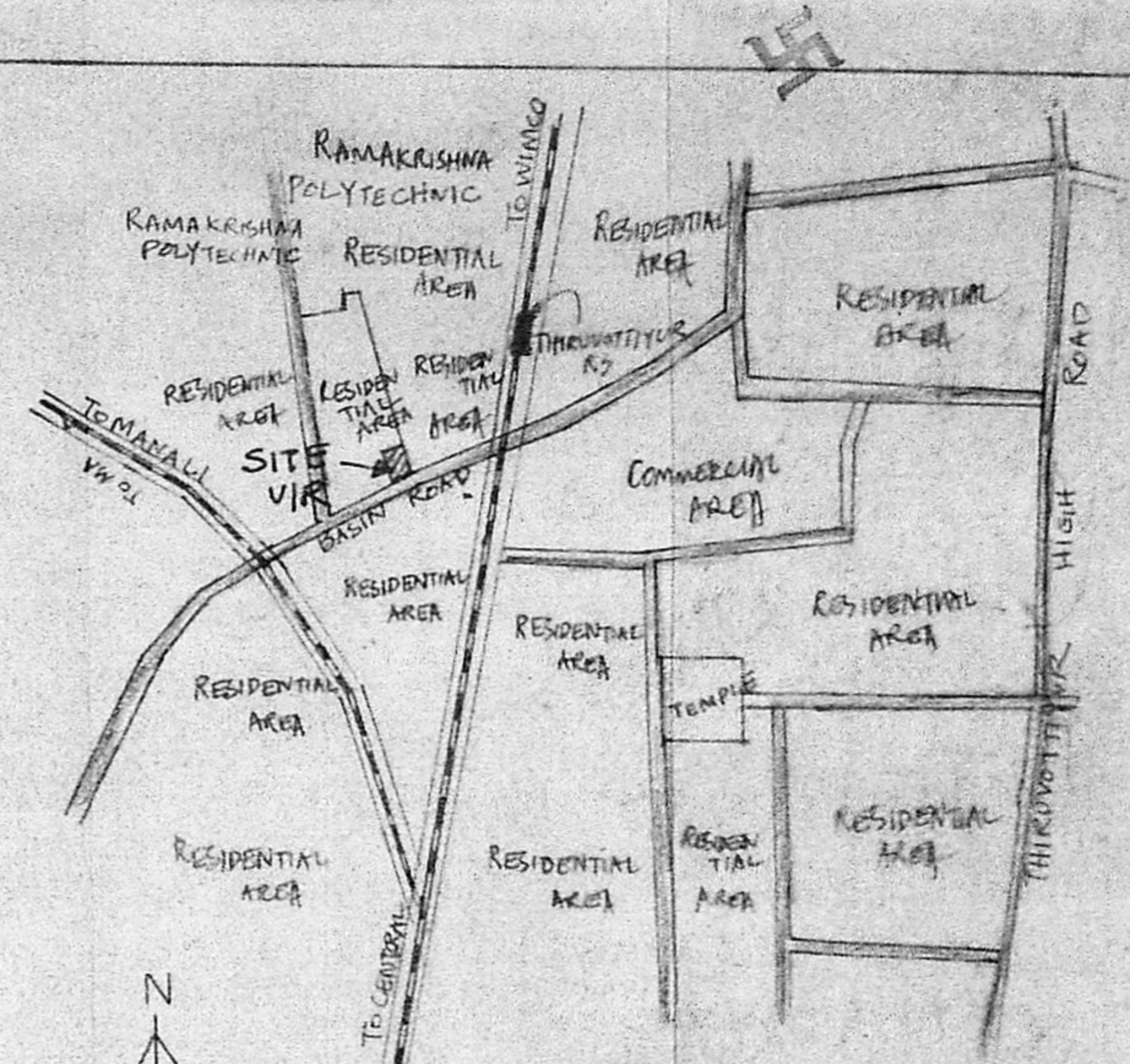

KEY PLAN

PLAN SHOWING THE PROPOSED ADDITIONAL CONSTRUCTION OF RESIDENTIAL BUILDING IN S.No. 133/2 OF SATHANGADU VILLAGE SAIDAPET TALUK, CHENGLPET DISTRICT.

- REFERENCE
- EXISTING SHOWN
 - PROPOSED SHOWN
 - ROAD SHOWN
 - SITE BOUNDARY SHOWN

K. RAGOTHAMAN.
 LICENSED SURVEYOR.
 THIRUVOTTIYUR MUNICIPALITY,
 40-D, NELLUKARAN STREET,
 THIRUVOTTIYUR, MADRAS 600 019

V. VENKATESAN, B.E., M.Sc., M.T.E.,
 CIVIL ENGINEER,
 LICENSED SURVEYOR,
 Thiruvottiyur Municipality,
 53, PAKKAL MUDY ROAD,
 NEAR PERAMPUR CHURCH,
 LICENCED SURVEYOR

Shalla
OWNER